

SAAS

AI for Outcomes

ReSearch Agent

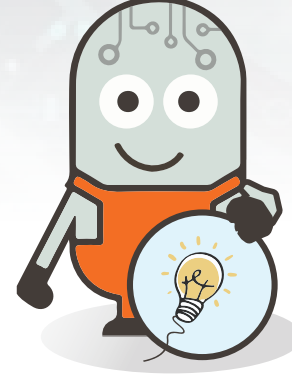

- ▼ Search Abandonment Rate
- 95%+ Accuracy

Less Searching More Finding

- Natural Language Based
 - Lexical + Semantic Search
 - Agentic AI
- ▼ Time to search and find
 - ▲ User Engagement
 - Real-time learning

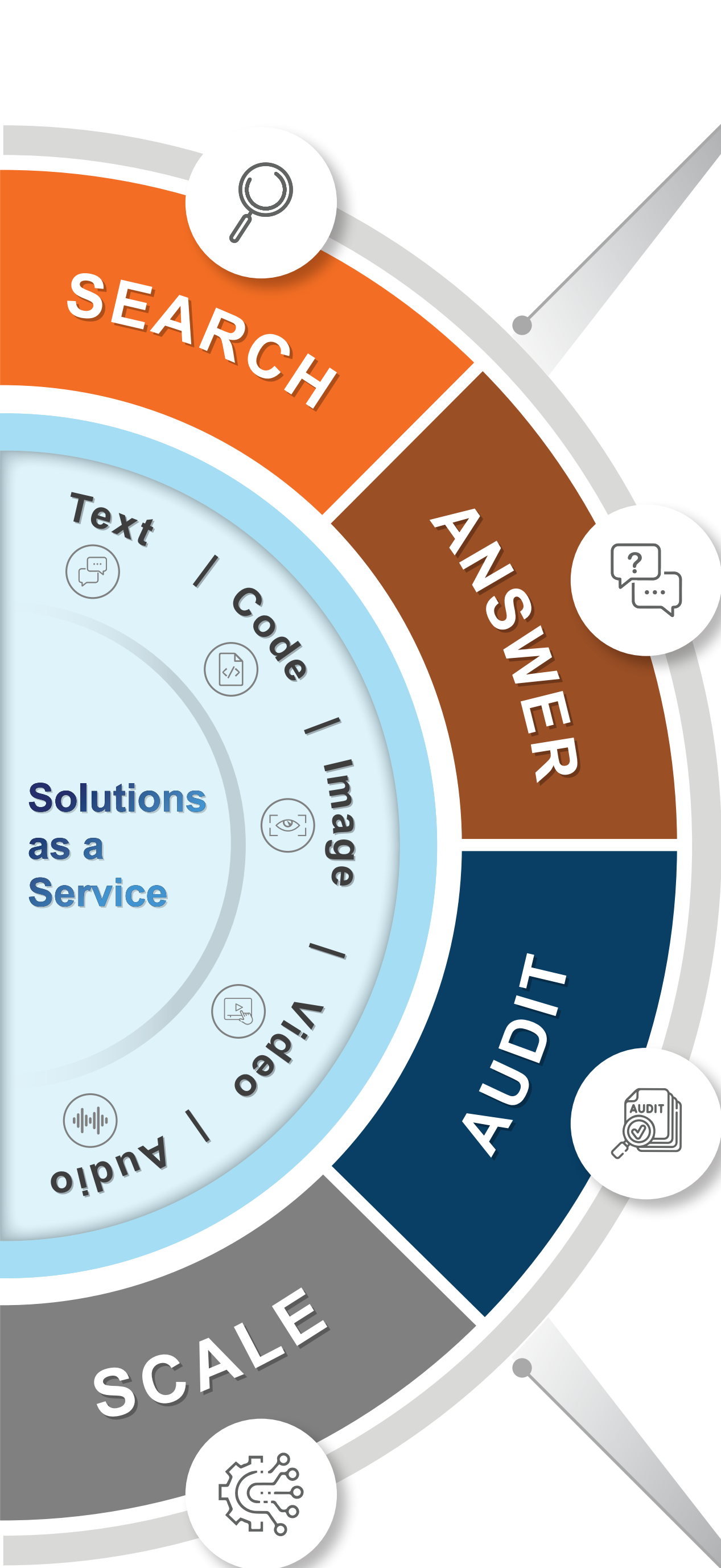

Virtual AI Agent

- ▼ 10-20X Average Response Time
- ▲ User Experience; >90%
- 24x7 Availability
- Multi-lingual

Ask, Answer & Cite

- Multi-Modal
- RAG Architecture
- Advanced Strategies

▼ Time-to-Insights; minutes instead of days/weeks

- Support for Graphs/ Charts
- Multi-LLM Options

Compliance Check with Policies & Regulations

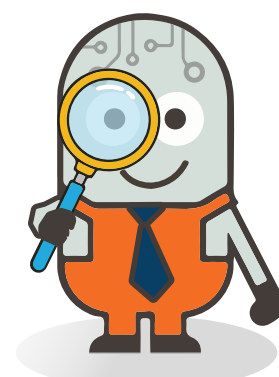

Auditor Agent

- Policy Matching
 - Language Understanding
 - Automated Reporting
- ▼ Average Audit Time by 10-15X
 - ▼ Errors
 - ▼ Non-Compliance & Fines

Reduce Time & Cost

Scale Agent

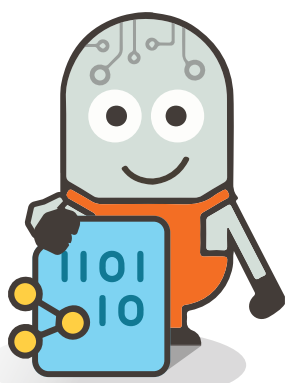

- Automation Opportunities
- Embedded in Workflow
- Continuous Improvement

- ▲ Accuracy
- ▼ Errors
- ▼ Time & Cost